

KARIBAN

K532

Ladies' short-sleeved cotton/ elastane shirt

- Ease of movement and optimum comfort.
- Creates an elegant and minimalist silhouette.
- Dart detail at the waist and on the back so that the fabric folds and hangs perfectly.

97% cotton/3% elastane. Elastane for fitted style and extra comfort. Soft collar. Matching buttons. Front and back darts. 1 spare button. Shaped hem.

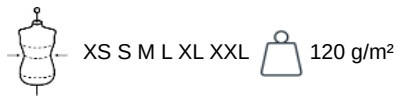

More information

Logistic



Country of origin

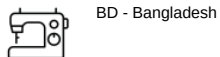

Customs code

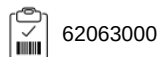

Also available in version



K531



KARIBAN

K532

Ladies' short-sleeved cotton/elastane shirt

Dimensions (cm)

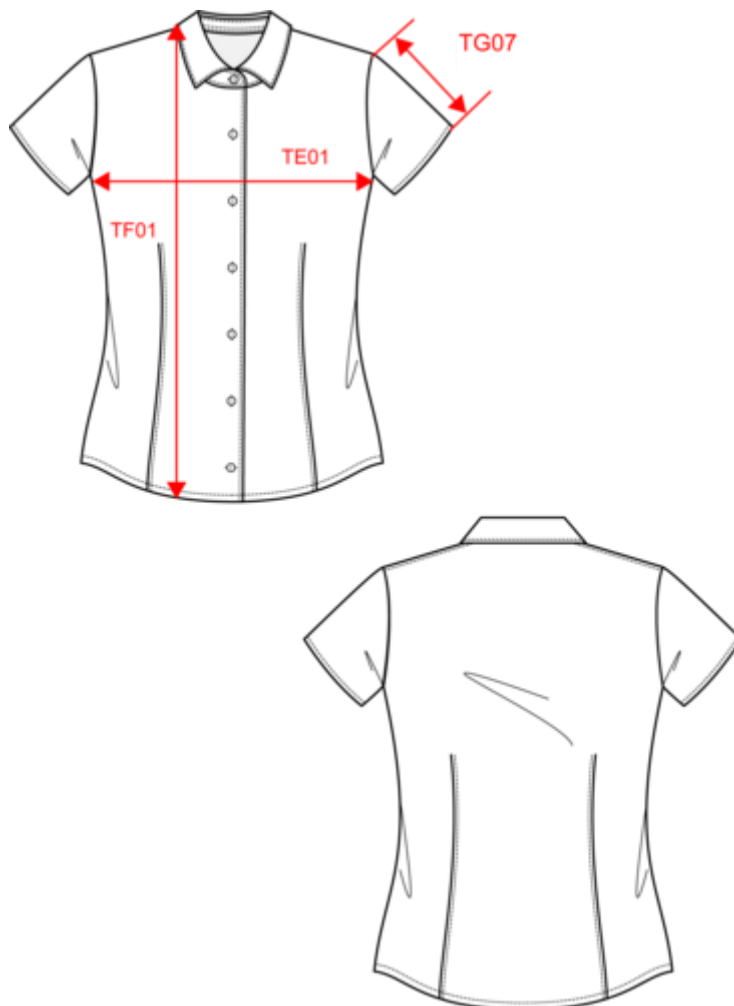

Measurements in cm	XS	S	M	L	XL	XXL
TE01 - 1/2 chest width at 1.5cm below armhole	42.50	45.50	48.50	51.50	54.50	57.50
TF01 - Total height from HSP	65.00	67.00	69.00	71.00	73.00	75.00
TG07 - Short sleeve length	16.50	17.25	18.00	18.75	19.50	20.25

KARIBAN

K532

Ladies' short-sleeved cotton/elastane shirt

Colours information



Black
RVB : 35,35,37
Pantone C : Black
Pantone TCX : 19-4004TCX



Light Blue
RVB : 183,210,227
Pantone C : 544C
Pantone TCX : 14-4112TCX



Navy
RVB : 41,46,56
Pantone C : 433C
Pantone TCX : 19-4012TCX



White
RVB : 236,236,252
Pantone C : White
Pantone TCX : 11-0601TCX



Wine
RVB : 91,39,54
Pantone C : 504C
Pantone TCX : 19-1522TCX



Zinc
RVB : 61,62,65
Pantone C : 446C
Pantone TCX : 19-4205TCX

Logistic



1



12

Sizes	Width (cm)	Height (cm)	Length (cm)	Net weight (kg)	Gross weight (kg)	Pieces/Box	Pieces/Bundle
XS	40.00000	16.00000	60.00000	2.40000	3.80000	12	0
S	40.00000	16.00000	60.00000	2.50000	3.90000	12	0
M	40.00000	16.00000	60.00000	2.60000	4.00000	12	0
L	40.00000	16.00000	60.00000	2.70000	4.10000	12	0
XL	40.00000	16.00000	60.00000	2.80000	4.20000	12	0
XXL	40.00000	16.00000	60.00000	2.90000	4.30000	12	0