

KARIBAN

K476

Men's hooded sweatshirt

- Casual sportswear look.
- Made of brushed fleece for optimal comfort.
- Perfect for everyday casual wear.

80% cotton / 20% polyester (Olive camouflage 70% cotton / 30% polyester). Brushed fleece. Set-in sleeves. Lined hood with matching drawstring. Kangaroo pockets. Ribbed cuffs and hem.

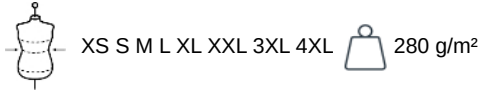

More information

Logistic



Country of origin

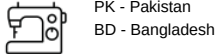

Customs code

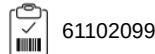

Also available in version



K473 K477



KARIBAN

K476

Men's hooded sweatshirt

Dimensions (cm)

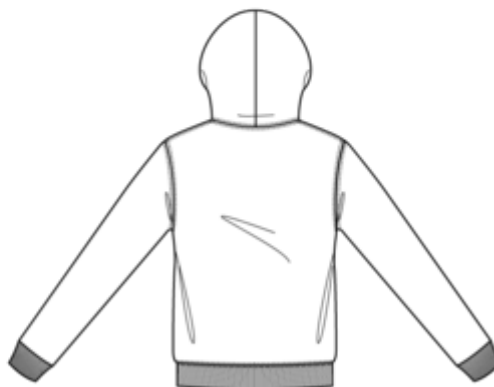
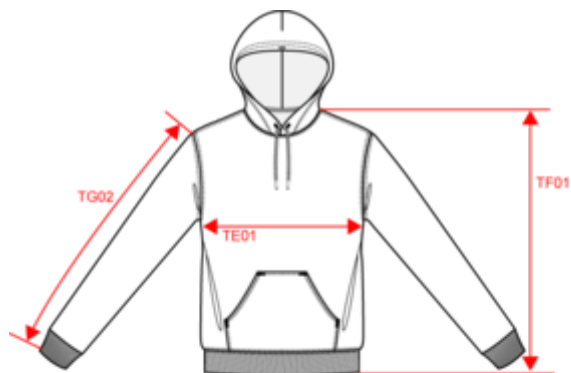

Measurements in cm	XS	S	M	L	XL	XXL	3XL	4XL
TE01 - 1/2 chest width at 1.5cm below armhole	49.00	52.00	55.00	58.00	61.00	64.00	67.00	70.00
TF01 - Total height from HSP	69.00	71.00	73.00	75.00	77.00	79.00	81.00	83.00
TG02 - Long sleeve length	60.50	61.50	62.50	63.50	64.50	65.50	66.50	67.50

KARIBAN

K476

Men's hooded sweatshirt

Colours information

 Apple Green RVB : 149,205,148 Pantone C : 358C Pantone TCX : 14-0127TCX	 Ash Heather RVB : Pantone C : Based on Warm gray 1C Pantone TCX : Based on 13-4108TCX	 Black RVB : 35,35,37 Pantone C : Black Pantone TCX : 19-4004TCX	 Camel RVB : 152,125,96 Pantone C : 874C Pantone TCX : 17-1038TCX	 Candyfloss RVB : 225,100,143 Pantone C : 7423C Pantone TCX : 16-2126tcx
 Caper Green RVB : 84,91,74 Pantone C : 418C Pantone TCX : 19-0309TCX	 Cherry Red RVB : 147,2,38 Pantone C : 7427C Pantone TCX : 19-1862TCX	 Chocolate RVB : 63,52,49 Pantone C : 412C Pantone TCX : 19-0910TCX	 Dark Grey RVB : 63,60,60 Pantone C : 447C Pantone TCX : 19-0000TCX	 Dark Khaki RVB : 75,71,61 Pantone C : 418C Pantone TCX : 19-0414TCX
 Dark Mustard RVB : 200,142,36 Pantone C : 7563C Pantone TCX : 15-0953TCX	 Dusty Purple RVB : 157,112,127 Pantone C : 7639C Pantone TCX : 17-1610TCX	 Earthy Green RVB : 67,99,90 Pantone C : 5545C Pantone TCX : 18-5718TCX	 Emerald Green RVB : 0,90,93 Pantone C : 7720C Pantone TCX : 19-5226TCX	 Forest Green RVB : 41,62,48 Pantone C : 5605C Pantone TCX : 19-5918TCX
 Fuchsia RVB : 188,21,94 Pantone C : 7425C Pantone TCX : 18-1945TCX	 Green Olive RVB : 71,69,62 Pantone C : 418C Pantone TCX : 19-0506TCX	 Grey Camouflage RVB : Pantone C : - Pantone TCX : -	 Hawaii Blue RVB : 22,149,190 Pantone C : 7459C Pantone TCX : 16-4427TCX	 Ink Blue RVB : 28,60,81 Pantone C : 7546C Pantone TCX : 19-4125TCX
 Kelly Green RVB : 0,105,74 Pantone C : 7727C Pantone TCX : 18-5338TCX	 Light Royal Blue RVB : 53,95,151 Pantone C : 653C Pantone TCX : 18-4041TCX	 Light Sand RVB : 196,179,157 Pantone C : 480C Pantone TCX : 15-1304TCX	 Lime RVB : 151,202,91 Pantone C : 367C Pantone TCX : 14-0244TCX	 Moka Brown RVB : 118,101,92 Pantone C : 7531C Pantone TCX : 17-0909TCX
 Navy RVB : 41,46,56 Pantone C : 433C Pantone TCX : 19-4012TCX	 Olive Camouflage RVB : Pantone C : - Pantone TCX : -	 Orange RVB : 252,107,16 Pantone C : 1585C Pantone TCX : 16-1364TCX	 Orion Blue RVB : 56,75,89 Pantone C : 432C Pantone TCX : 19-4229TCX	 Oxford Grey RVB : Pantone C : Based on Cool gray 7C Pantone TCX : Based on 16-3850TCX
 Pale Pink RVB : 244,202,209 Pantone C : 692C Pantone TCX : 12-1310TCX	 Peach RVB : 205,145,121 Pantone C : 7515C Pantone TCX : 15-1322TCX	 Pistachio RVB : 143,166,96 Pantone C : 577C Pantone TCX : 15-0332TCX	 Pumpkin RVB : 208,116,41 Pantone C : 7565C Pantone TCX : 16-1149TCX	 Purple RVB : 84,67,105 Pantone C : 7447C Pantone TCX : 19-3620TCX
 Red RVB : 195,32,54 Pantone C : 200C Pantone TCX : 19-1664TCX	 Sky Blue RVB : 136,169,206 Pantone C : 5425C Pantone TCX : 14-4121TCX	 Storm Grey RVB : 97,96,99 Pantone C : 425C Pantone TCX : 18-0201TCX	 Straw Yellow RVB : 235,226,174 Pantone C : 614C Pantone TCX : 13-0614TCX	 Sweet Grey RVB : 171,172,169 Pantone C : 414C Pantone TCX : 16-4402tcx

KARIBAN

K476

Men's hooded sweatshirt

Colours information



Tropical Blue

RVB : 0,111,159
Pantone C : 7468C
Pantone TCX : 18-4537TCX



True Coral

RVB : 226,97,98
Pantone C : 170C
Pantone TCX : 18-1649TCX



White

RVB : 236,236,252
Pantone C : White
Pantone TCX : 11-0601TCX



Wine

RVB : 91,39,54
Pantone C : 504C
Pantone TCX : 19-1522TCX



Yellow

RVB : 254,186,36
Pantone C : 1235C
Pantone TCX : 15-0955TCX

Logistic



5



20

Sizes	Width (cm)	Height (cm)	Length (cm)	Net weight (kg)	Gross weight (kg)	Pieces/Box	Pieces/Bundle
XS	40.00000	32.00000	60.00000	7.60000	9.60000	20	0
S	40.00000	32.00000	60.00000	8.00000	10.00000	20	0
M	40.00000	40.00000	60.00000	8.80000	10.80000	20	0
L	40.00000	40.00000	60.00000	9.30000	11.30000	20	0
XL	40.00000	40.00000	60.00000	9.90000	11.90000	20	0
XXL	40.00000	40.00000	60.00000	10.20000	12.20000	20	0
3XL	40.00000	40.00000	60.00000	10.60000	12.60000	20	0
4XL	40.00000	40.00000	60.00000	11.10000	13.10000	20	0